

FILED
GREENVILLE CO., S.C.

OCT 16 10 06 AM '85

DONNIE S. TANKERSLEY
R.M.D.

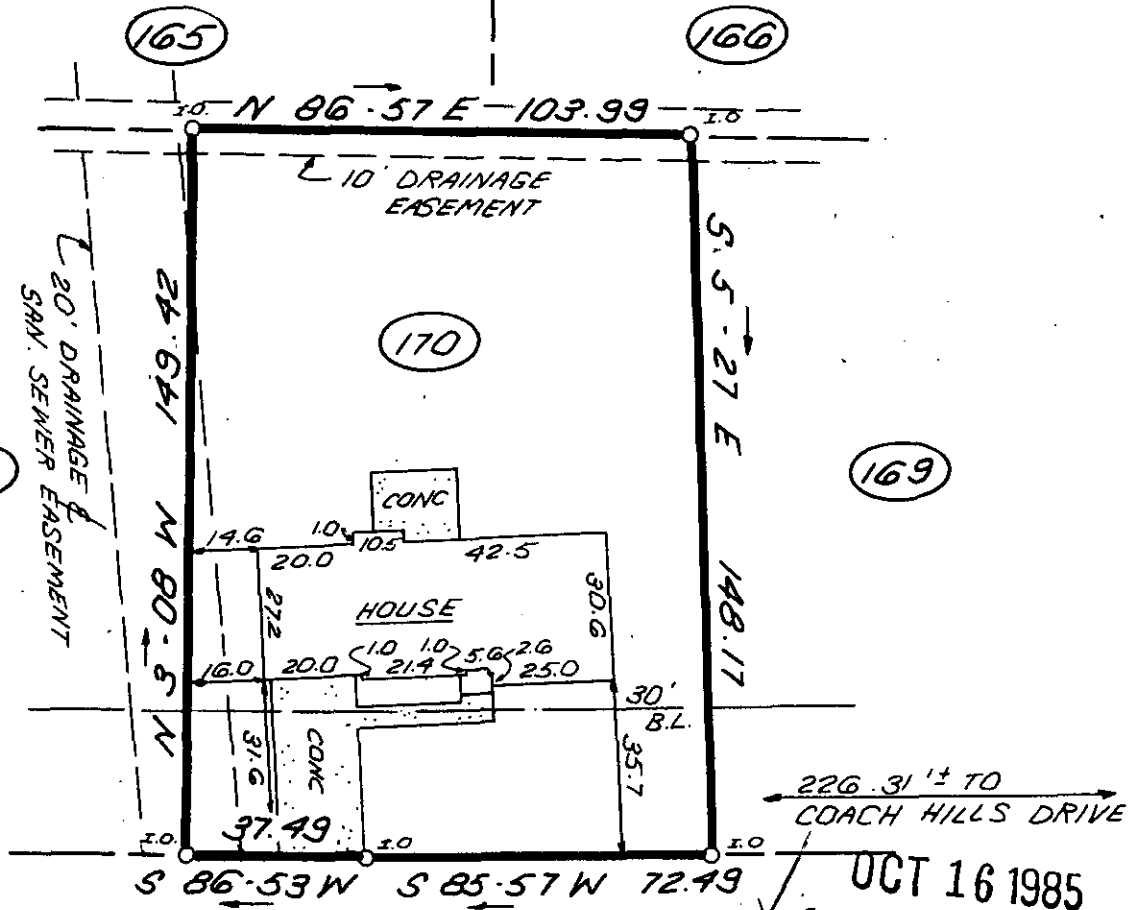
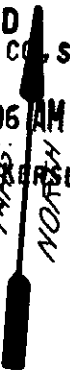

S 86.53 W S 85.57 W 72.49

OCT 16 1985

OLDE ORCHARD LANE

13221
11-2-90

This is to certify that on *October 2, 1985*, I surveyed the property shown on this plat, known as Lot 170 on the plat of Coach Hills, recorded in the RMC Office of Greenville County in Plat Book 4X on page 85 and that the property lines, walls and buildings are as shown hereon; that the building located on said lot does not encroach or project on adjacent streets or property and that no adjacent walls or buildings encroach or project on said premises, and that no utility lines cross this property except as shown hereon. This property is not located in a designated flood hazard area.

James F. Freeland
James F. Freeland PE and RLS 4781

5' utility & drainage easement each side of all side and rear lot lines.

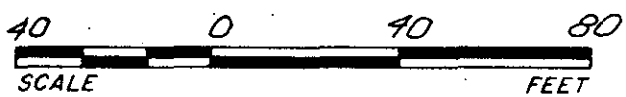

**STATE OF SOUTH CAROLINA
GREENVILLE COUNTY**

FREELAND & ASSOCIATES
Engineers • Land Surveyors

GREENVILLE, S.C.

COACH HILLS
LOT 170
PROPERTY OF
ROBERT W. CHRUSHCH
HEIDI LYN CHRUSHCH

SURVEY	D.G.
DRAWN	K.E.G.
CHECK	RP
SCALE	1" = 40'
DATE	10-2-85
DWG. NO.	13885

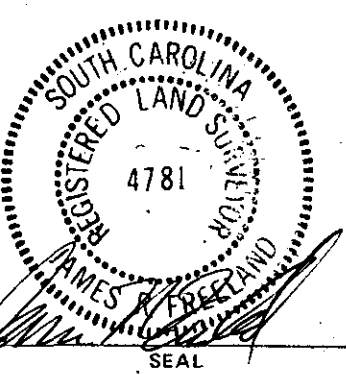

505
1001685
305
THE PRINT MACHINE, INC. N90331